

Page 57

© Crown copyright and database rights 2014, Ordnance Survey, 100019259.

This map is based on Ordnance Survey material with the permission of Ordnance Survey on behalf of HMSO. Unauthorised reproduction infringes Crown Copyright and may lead to prosecution or Civil proceedings. London Borough of Merton 100019259. 2012.

14

Merton Hall Road

Scale 1/1250

Date 2/9/2014

London Borough of Merton
 100 London Road
 Morden
 Surrey
 SM4 5DX



DEVELOPMENT CONTROL

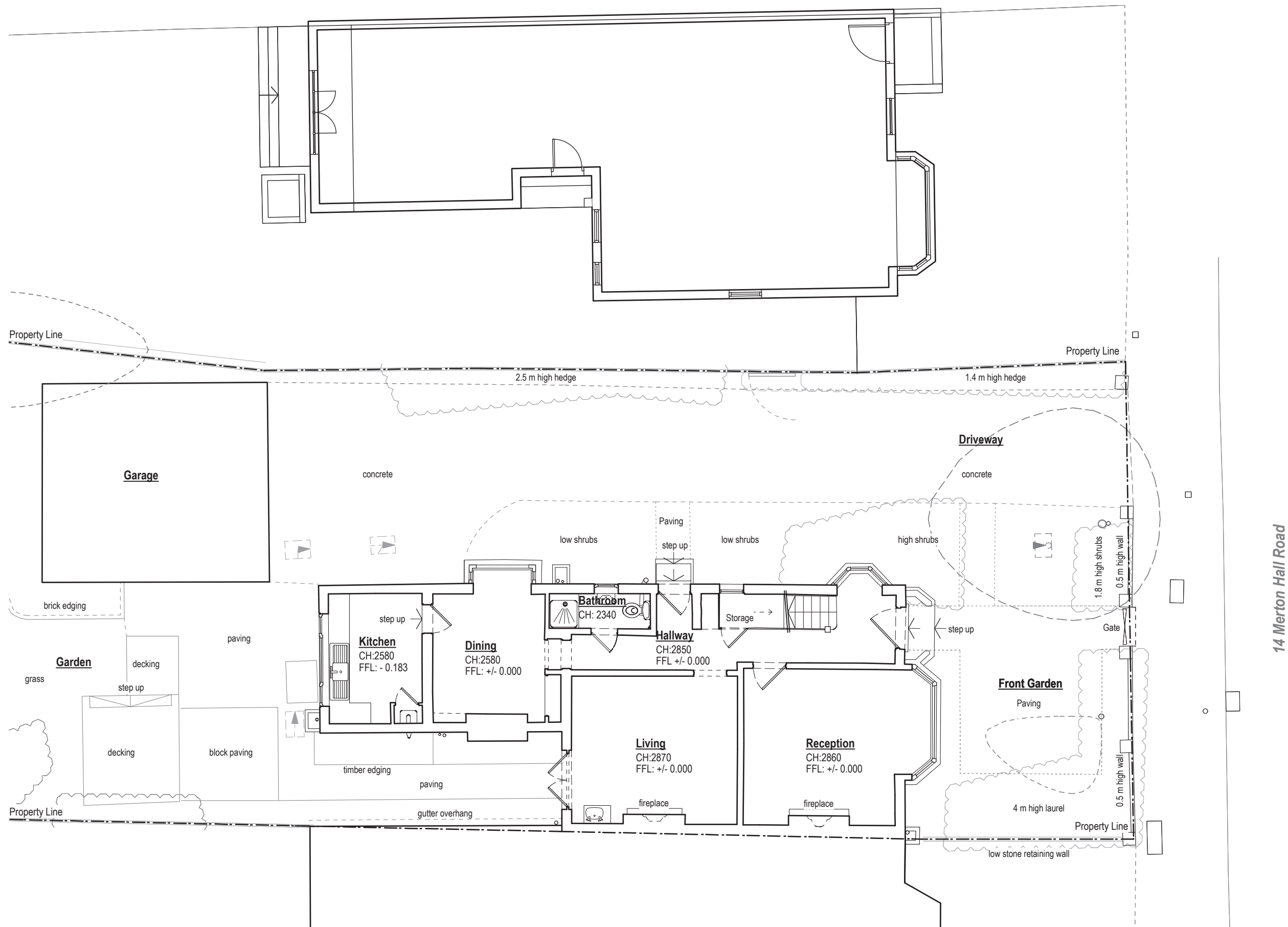

Planning Application

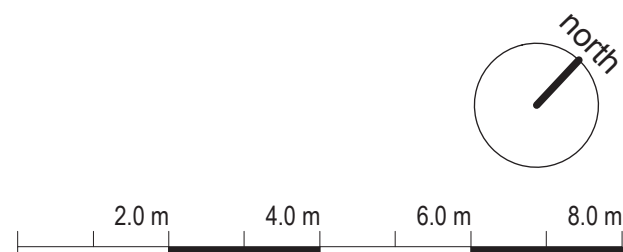

Rev: Date: Description: - 19.03.2014 Issued for information - 05.09.2014 Issued for Planning	Project: 14 Merton Hall Road; Wimbledon SW19 3PP		
	Dwg no: 1333 / EX.01		
	Drawing: Existing Ground Floor Plan		
NOTES: Do not scale from this drawing. All dimensions in millimeters. All dimensions to be checked on site. All omissions and discrepancies to be reported to the architect immediately. This drawing is © 3s Architects and Designers. Use of these drawings must be authorised by 3s.		Date: March 2014 C D Scale: 1:100 @ A3 NW - Rev: -	T +44 (0)20 8332 99 -66 F -91 W www.3s-ad.com E info@3s-ad.com 17A Princes Road, Richmond upon Thames, Surrey TW10 6DQ

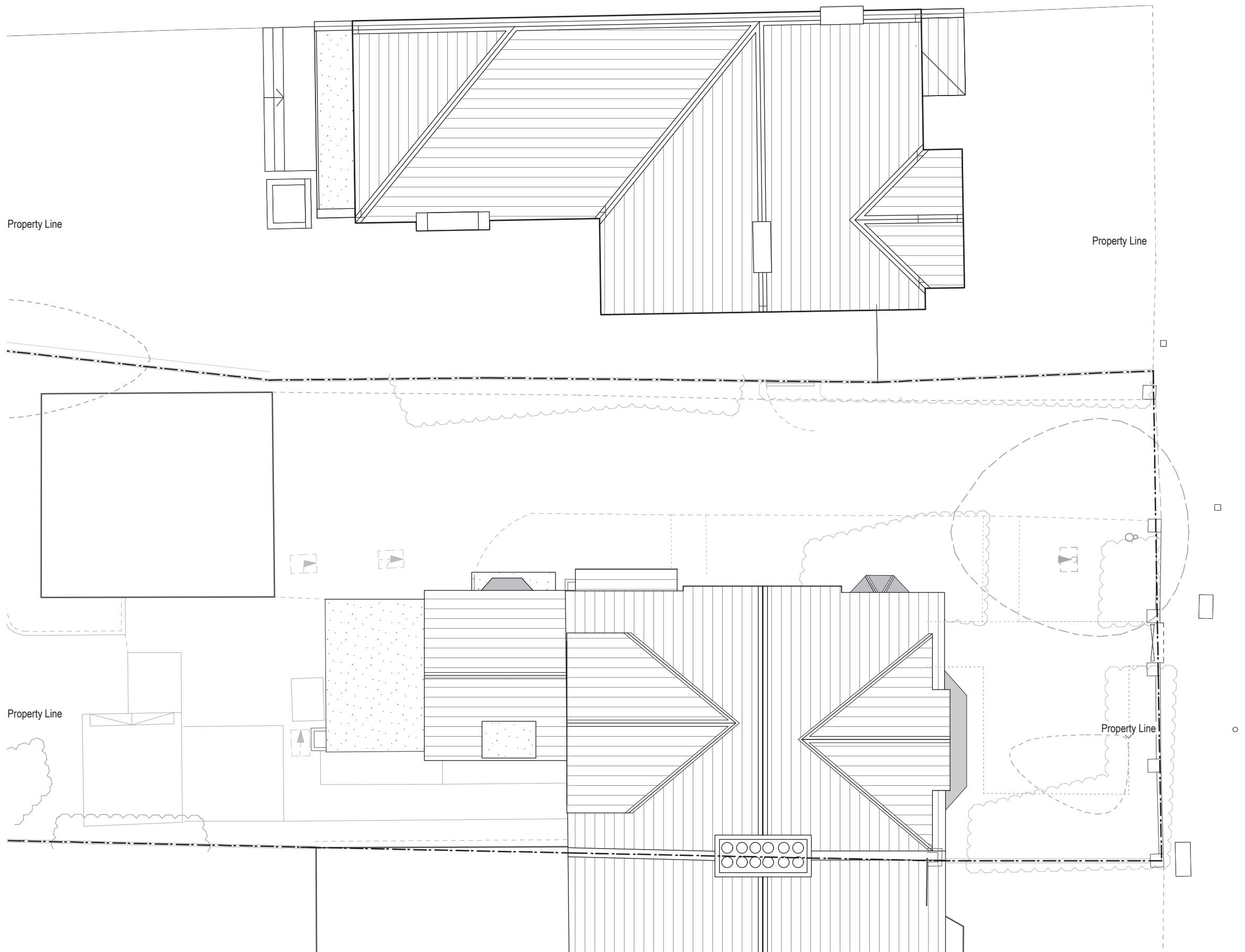

Planning Application

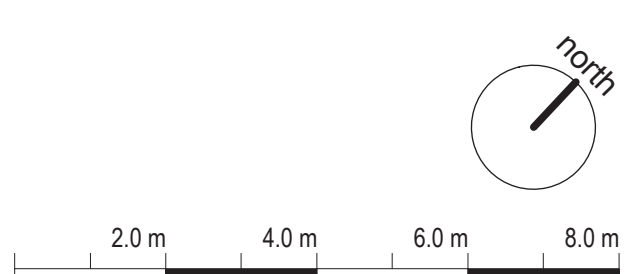

Rev: Date: Description: - 19.03.2014 Issued for information - 05.09.2014 Issued for Planning	Project: 14 Merton Hall Road; Wimbledon SW19 3PP			 3s architects and designers
	Dwg no: 1333 / EX.04			
Drawing: Existing Roof Plan		Date: March 2014 C D Scale: 1:100 @ A3 NW - Rev: -		T +44 (0)20 8332 99 -66 F -91 W www.3s-ad.com E info@3s-ad.com 17A Princes Road, Richmond upon Thames, Surrey TW10 6DQ

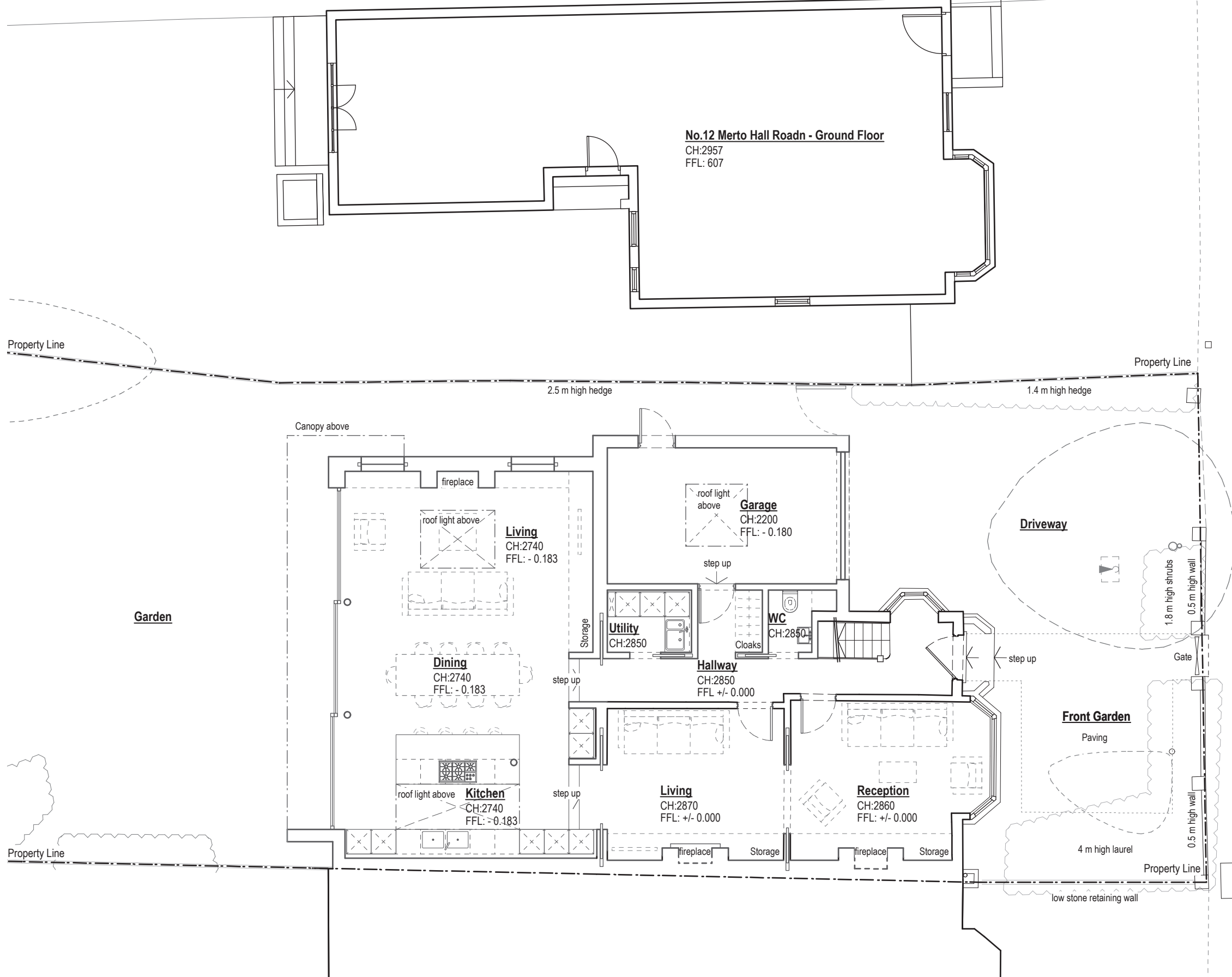

Planning Application

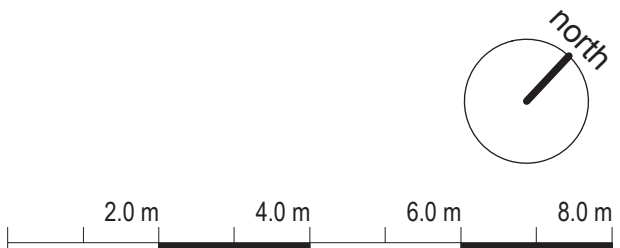

Rev:	Date:	Description:	Project:	14 Merton Hall Road; Wimbledon SW19 3PP					
*	17.04.2014	Issued for information	Dwg no:	1333 / GA.01					
A	27.05.2014	Stepped retreat to boundary.	Drawing:	Proposed Ground Floor Plan					
B	05.09.2014	Amended for Planning					architects and designers		
<p>NOTES: Do not scale from this drawing. All dimensions in millimeters. All dimensions to be checked on site. All omissions and discrepancies to be reported to the architect immediately. This drawing is © 3s Architects and Designers. Use of these drawings must be authorised by 3s.</p>			Date:	March 2014				C	D
			Scale:	1:100 @ A3	NW	-			

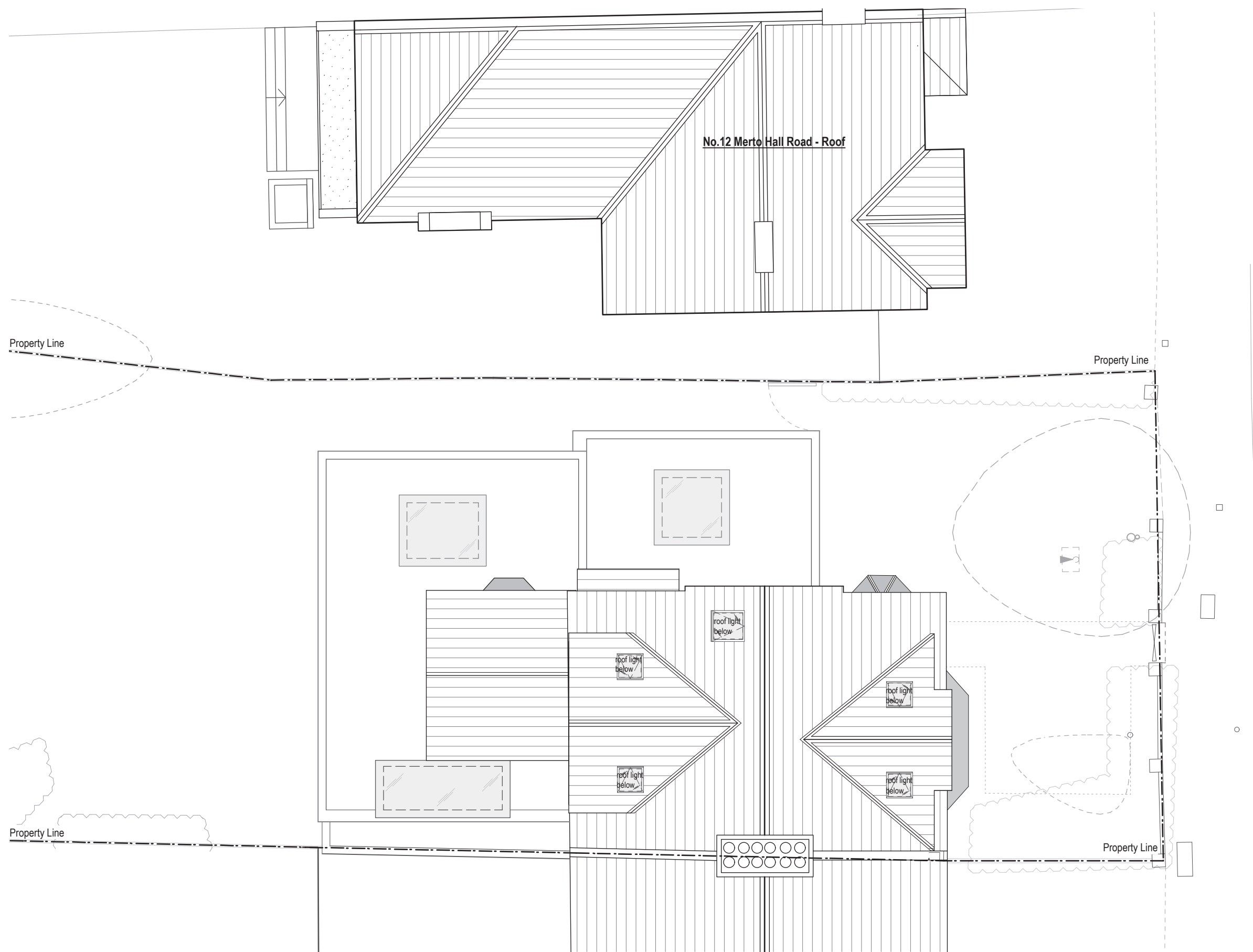

Planning Application

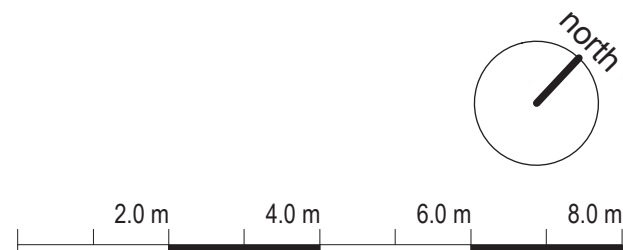

Rev:	Date:	Description:	Project:	14 Merton Hall Road; Wimbledon SW19 3PP					
*	17.04.2014	Issued for information	Dwg no:	1333 / GA.04					
A	27.05.2014	Stepped retreat to boundary.	Drawing:	Proposed Roof Plan					
B	05.09.2014	Amended for Planning			 architects and designers				
NOTES: Do not scale from this drawing. All dimensions in millimeters. All dimensions to be checked on site. All omissions and discrepancies to be reported to the architect immediately. This drawing is © 3s Architects and Designers. Use of these drawings must be authorised by 3s.			Date:	March 2014			C	D	Rev:
			Scale:	1:100 @ A3	NW	-			

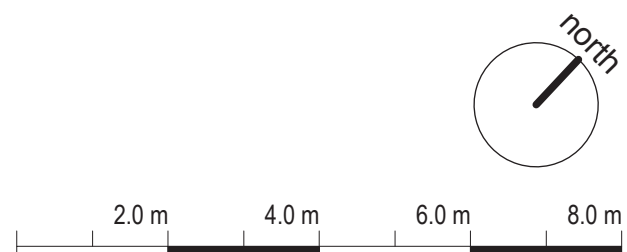
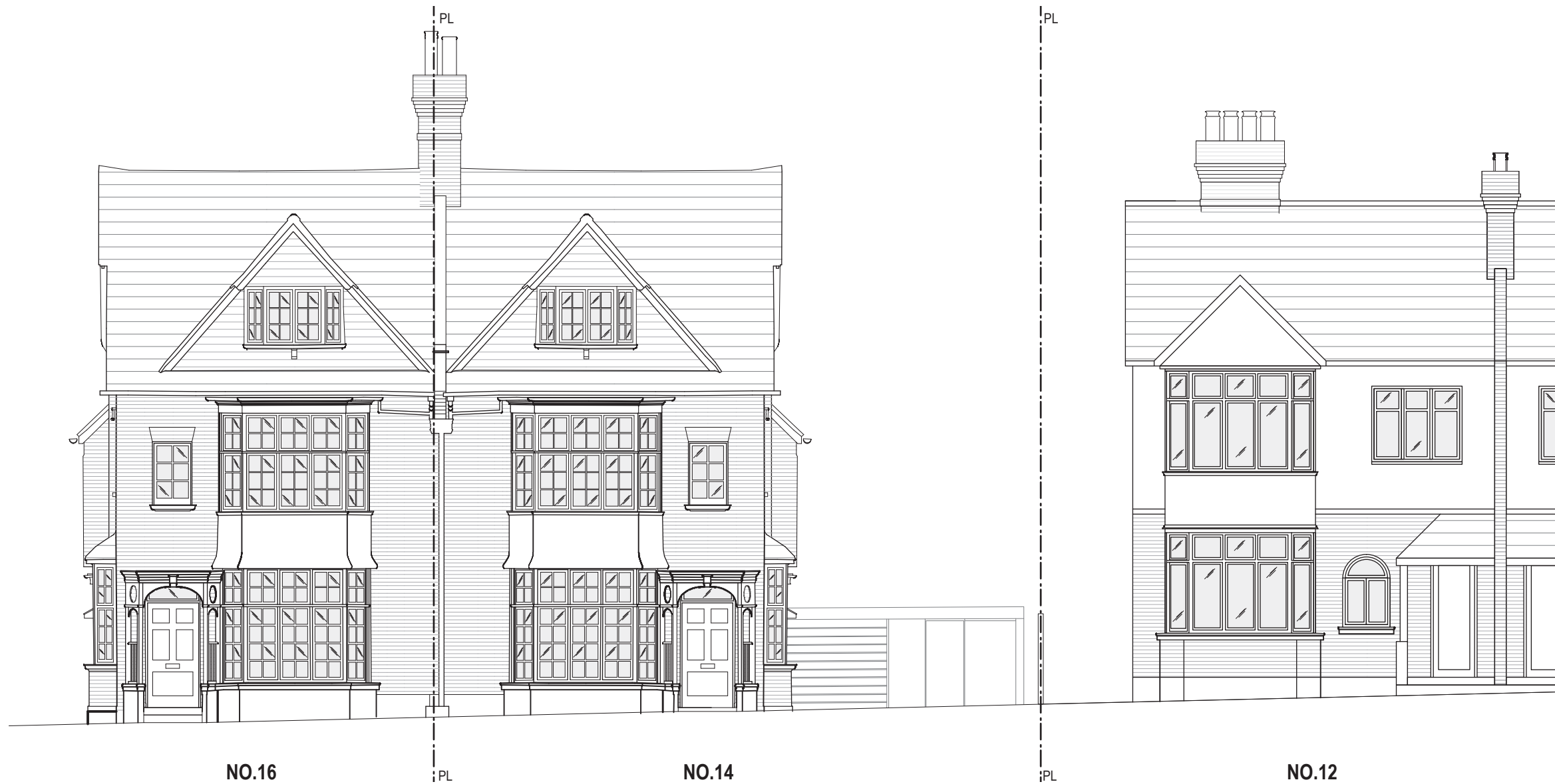

Planning Application

Rev: -	Date: 05.09.2014	Description: Issued for Planning	Project: 14 Merton Hall Road; Wimbledon SW19 3PP	 architects and designers								
			Dwg no: 1333 / EX.05									
			Drawing: Existing Front Elevation									
NOTES: Do not scale from this drawing. All dimensions in millimeters. All dimensions to be checked on site. All omissions and discrepancies to be reported to the architect immediately. This drawing is © 3s Architects and Designers. Use of these drawings must be authorised by 3s.			Date: March 2014 Scale: 1:100 @ A3	<table border="1"> <tr> <td>C</td> <td>D</td> <td>Rev:</td> <td>-</td> </tr> <tr> <td>NW</td> <td>-</td> <td></td> <td></td> </tr> </table>	C	D	Rev:	-	NW	-		
C	D	Rev:	-									
NW	-											
T +44 (0)20 8332 99 -66 F -91 W www.3s-ad.com E info@3s-ad.com 17A Princes Road, Richmond upon Thames, Surrey TW10 6DQ												



NO.12

NO.14

NO.16

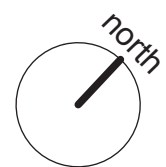

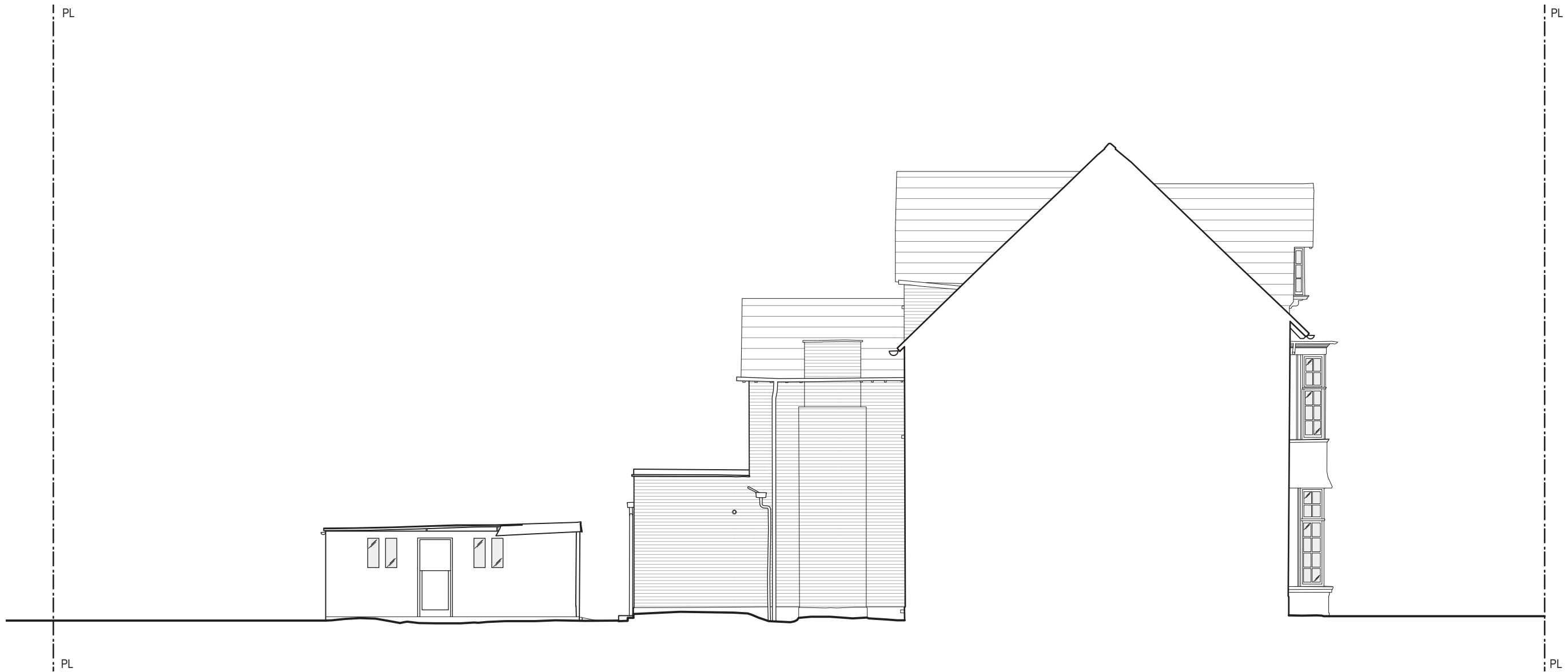

Planning Application

Rev: -	Date: 05.09.2014	Description: Issued for Planning	Project: 14 Merton Hall Road; Wimbledon SW19 3PP	 architects and designers							
			Dwg no: 1333 / EX.07								
			Drawing: Existing Rear Elevation								
<p>NOTES: Do not scale from this drawing. All dimensions in millimeters. All dimensions to be checked on site. All omissions and discrepancies to be reported to the architect immediately. This drawing is © 3s Architects and Designers. Use of these drawings must be authorised by 3s.</p>			Date: March 2014 Scale: 1:100 @ A3	<table border="1"> <tr> <td>C</td> <td>D</td> <td>Rev:</td> </tr> <tr> <td>NW</td> <td>-</td> <td>-</td> </tr> </table>	C	D	Rev:	NW	-	-	T +44 (0)20 8332 99 -66 F -91 W www.3s-ad.com E info@3s-ad.com 17A Princes Road, Richmond upon Thames, Surrey TW10 6DQ
C	D	Rev:									
NW	-	-									

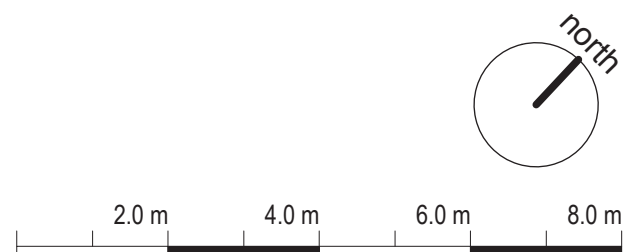

Planning Application



Rev: -	Date: 19.03.2014	Description: Issued for information	Project: 14 Merton Hall Road; Wimbledon SW19 3PP				 architects and designers
			Dwg no: 1333 / EX.08				
			Drawing: Existing Side Elevation				
NOTES: Do not scale from this drawing. All dimensions in millimeters. All dimensions to be checked on site. All omissions and discrepancies to be reported to the architect immediately. This drawing is © 3s Architects and Designers. Use of these drawings must be authorised by 3s.			Date: March 2014	C NW	D -	Rev: -	T +44 (0)20 8332 99 -66 F -91 W www.3s-ad.com E info@3s-ad.com 17A Princes Road, Richmond upon Thames, Surrey TW10 6DQ

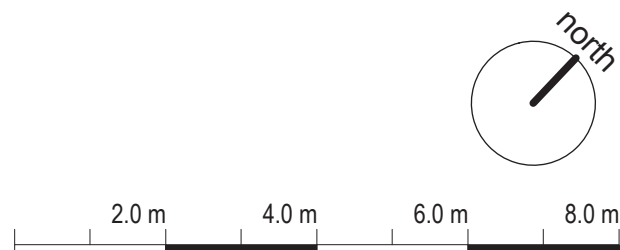

Rev:	Date:	Description:	Project:	14 Merton Hall Road; Wimbledon SW19 3PP			
*	17.04.2014	Issued for information	Dwg no:	1333 / GA.05			
A	05.09.2014	Amended for Planning	Drawing:	Proposed Front Elevation			
NOTES: Do not scale from this drawing. All dimensions in millimeters. All dimensions to be checked on site. All omissions and discrepancies to be reported to the architect immediately. This drawing is © 3s Architects and Designers. Use of these drawings must be authorised by 3s.			Date:	March 2014	C	D	Rev: A
			Scale:	1:100 @ A3	NW	-	
					3s		architects and designers
			T +44 (0)20 8332 99 -66 F -91 W www.3s-ad.com E info@3s-ad.com 17A Princes Road, Richmond upon Thames, Surrey TW10 6DQ				

Planning Application

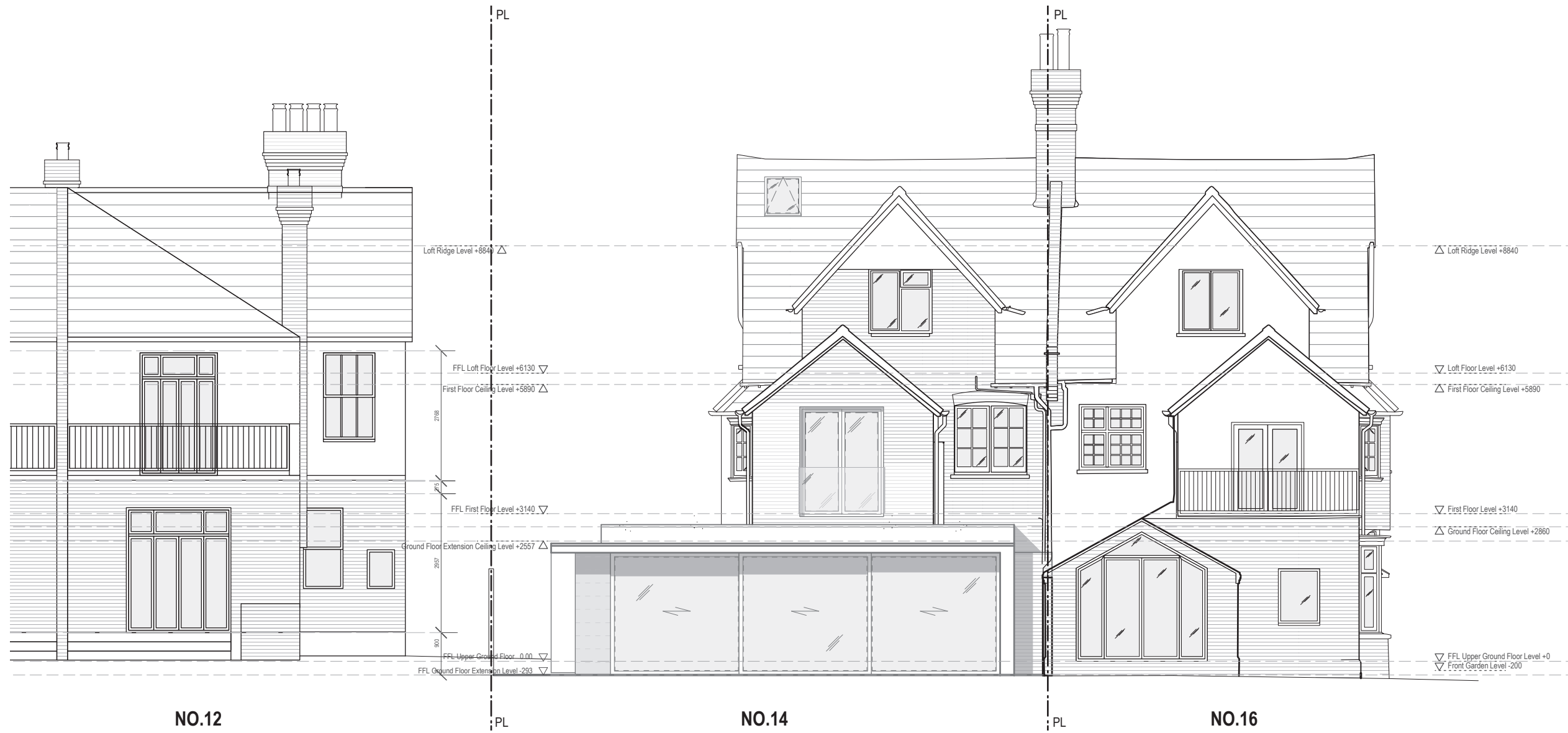

NO.12

NO.14

NO.16

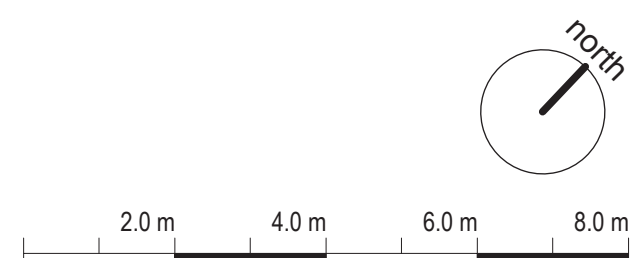

Planning Application

Rev: * 17.04.2014 Issued for information A 22.05.2014 Amended Plan for Client's approval. B 23.05.2014 Amended Plan for Client's approval. C 02.09.2014 Amended for Planning	Date: March 2014 Scale: 1:100 @ A3	Description: C NW D - Rev: C	Project: 14 Merton Hall Road; Wimbledon SW19 3PP Dwg no: 1333 / GA.07 Drawing: Proposed Rear Elevation	3s architects and designers T +44 (0)20 8332 99 -66 F -91 W www.3s-ad.com E info@3s-ad.com 17A Princes Road, Richmond upon Thames, Surrey TW10 6DQ
--	---	---	---	--

NOTES: Do not scale from this drawing. All dimensions in millimeters. All dimensions to be checked on site. All omissions and discrepancies to be reported to the architect immediately. This drawing is © 3s Architects and Designers. Use of these drawings must be authorised by 3s.

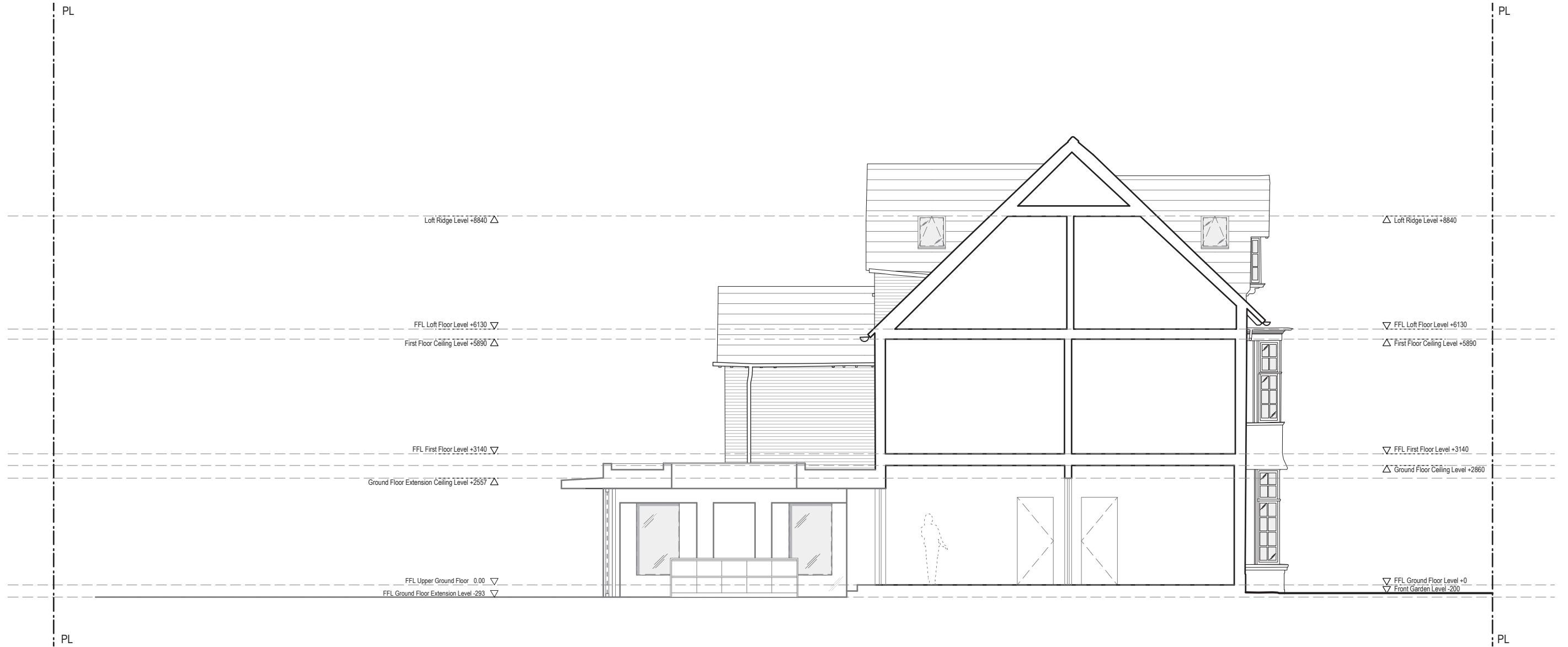

Planning Application

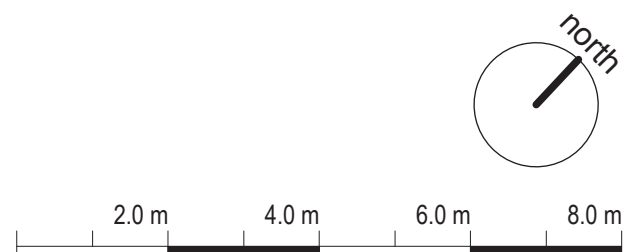

Rev: * 17.04.2014 Issued for information A 05.09.2014 Amended for Planning	Project: 14 Merton Hall Road; Wimbledon SW19 3PP											
	Dwg no: 1333 / GA.08											
	Drawing: Proposed Side Elevation											
NOTES: Do not scale from this drawing. All dimensions in millimeters. All dimensions to be checked on site. All omissions and discrepancies to be reported to the architect immediately. This drawing is © 3s Architects and Designers. Use of these drawings must be authorised by 3s.		Date: March 2014 Scale: 1:100 @ A3	<table border="1"> <tr> <td>C</td> <td>D</td> <td>Rev:</td> <td>A</td> </tr> <tr> <td>NW</td> <td>-</td> <td></td> <td></td> </tr> </table>	C	D	Rev:	A	NW	-			3s architects and designers T +44 (0)20 8332 99 -66 F -91 W www.3s-ad.com E info@3s-ad.com 17A Princes Road, Richmond upon Thames, Surrey TW10 6DQ
C	D	Rev:	A									
NW	-											

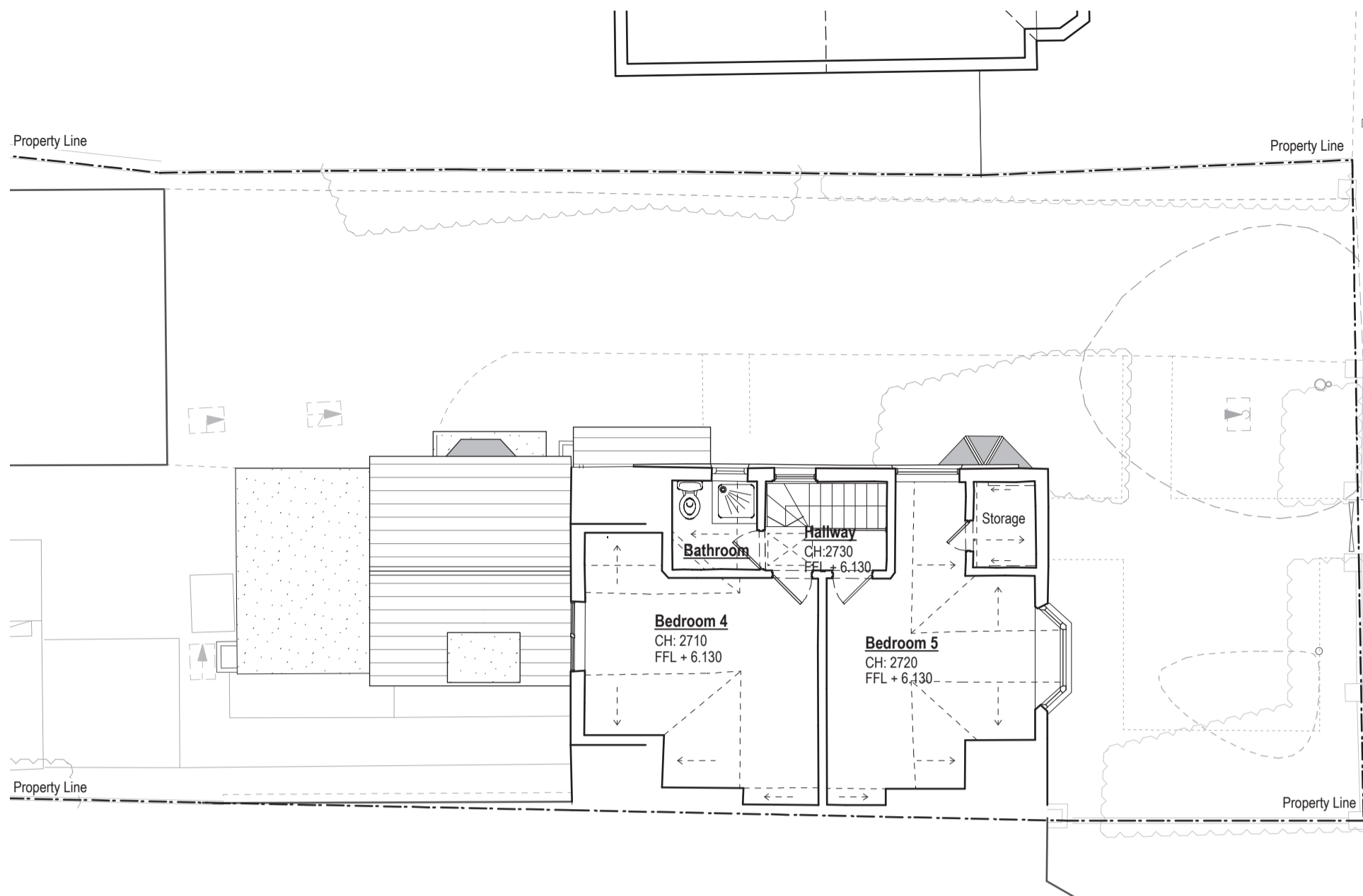

Existing Second Floor Plan
Scale 1:100

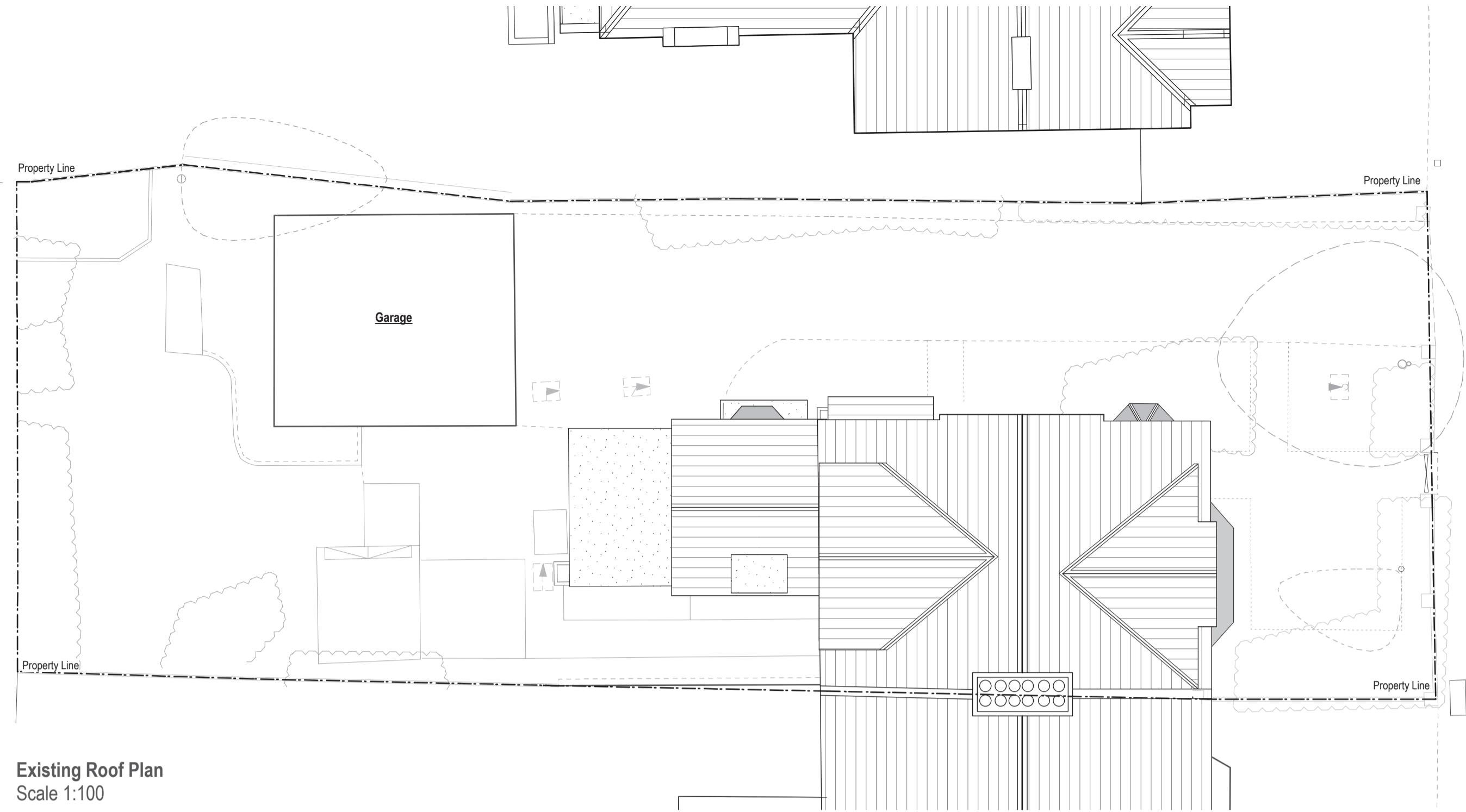

Existing Roof Plan
Scale 1:100

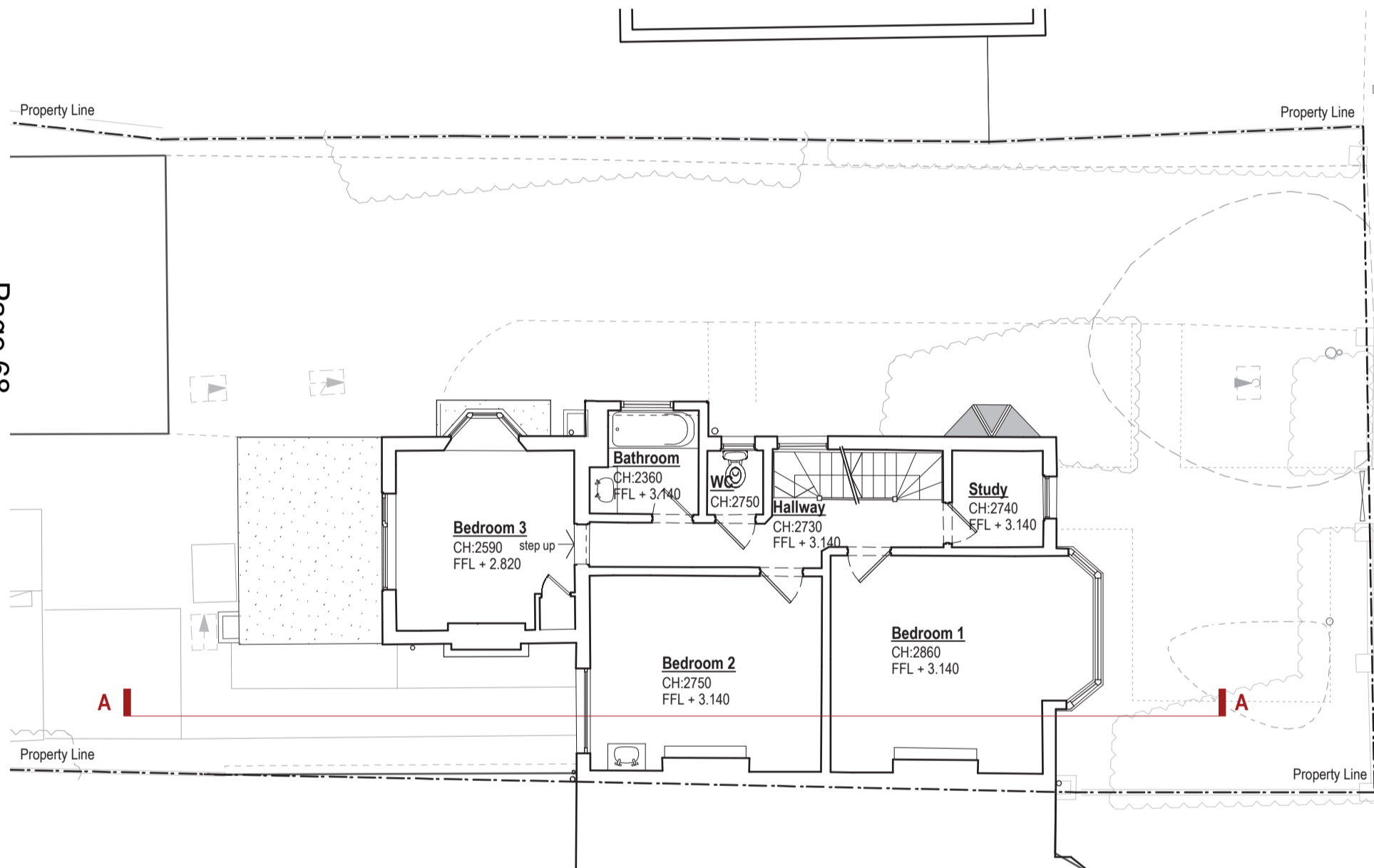

Existing First Floor Plan
Scale 1:100



Existing Front Elevation
Scale 1:100

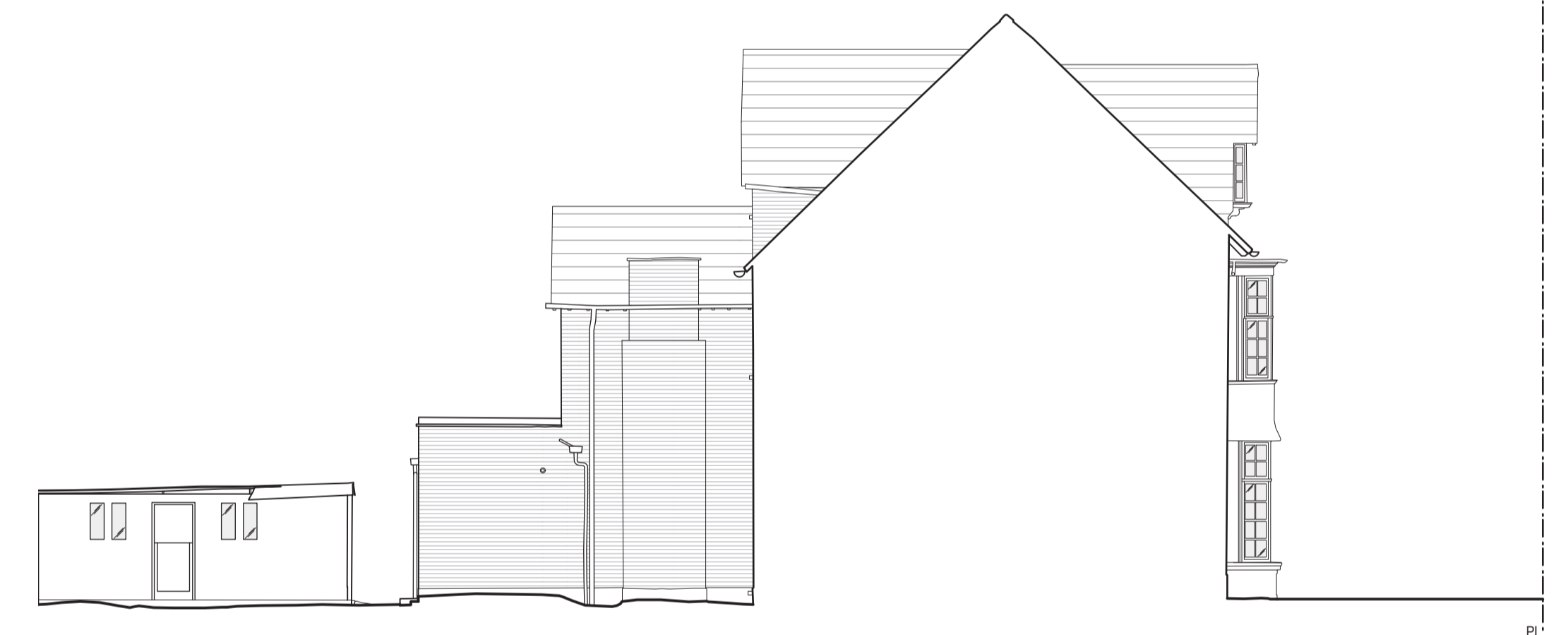

Existing Section A-A
Scale 1:100

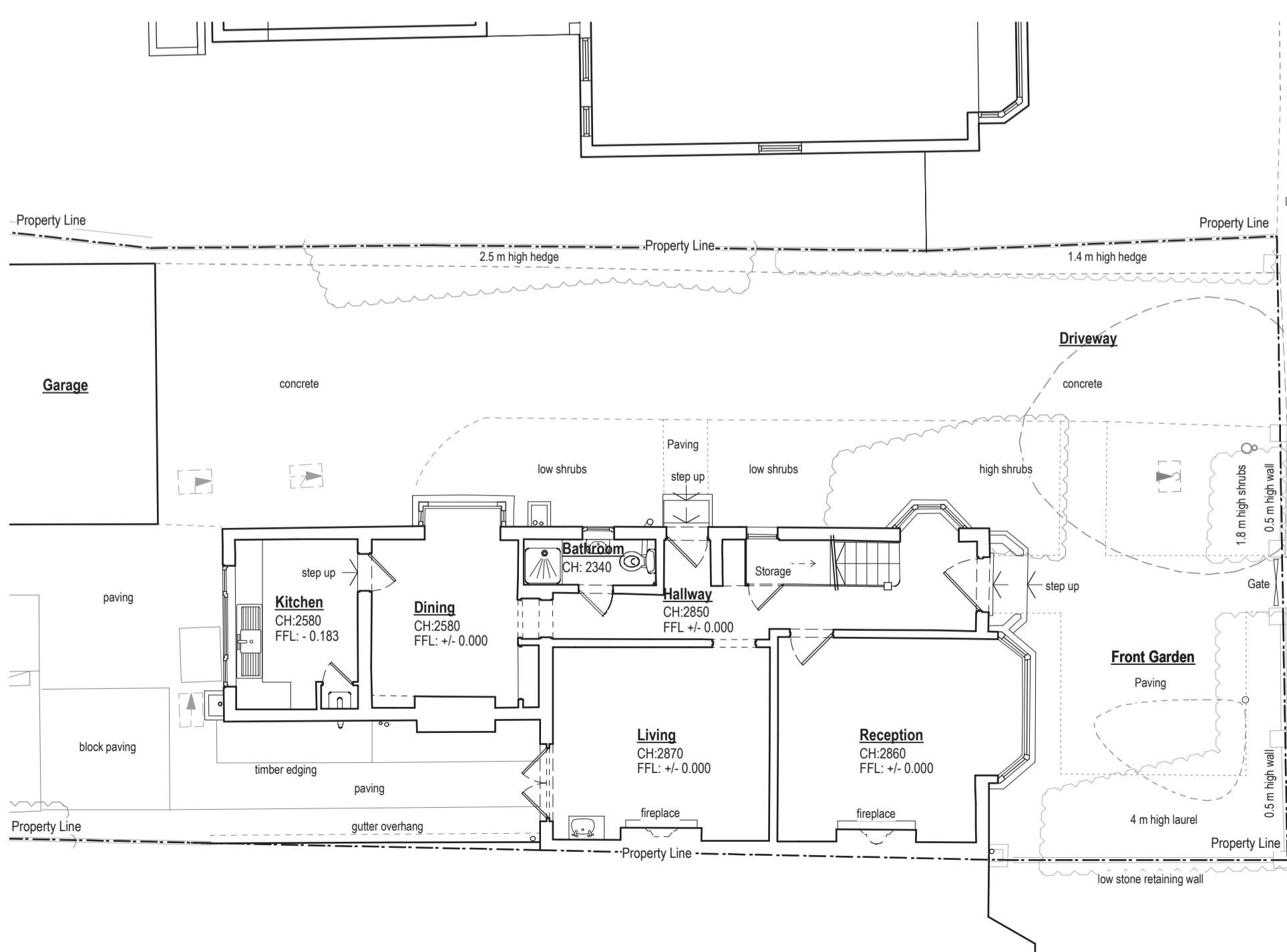

Existing Ground Floor Plan
Scale 1:100



Existing Side Elevation
Scale 1:100



Existing Rear Elevation
Scale 1:100

Planning Application

Rev	Date	Description
A	09.05.2014	Issued for information
B	27.05.2014	Stepped retreat to boundary.
C	05.08.2014	Amended for Planning

Project: **14 Merton Hall Road, Wimbledon**
SW19 3PP
Dwg no: **1333 / PL.02**
Drawing: **Existing Plans & Elevations**

3s architects and designers

NOTES: Do not scale from this drawing. All dimensions in millimeters. All dimensions to be checked on site. All omissions and discrepancies to be reported to the architect immediately. This drawing is © 3s Architects and Designers. Use of these drawings must be authorised by 3s.

Date: May 2014
Scale: 1:100 @ A1

C PS D CB Rev: A

T +44 (0)20 8332 99 -66 F +91 W www.3s-ad.com E info@3s-ad.com
17A Princes Road, Richmond upon Thames, Surrey TW10 6DQ

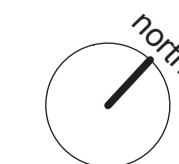
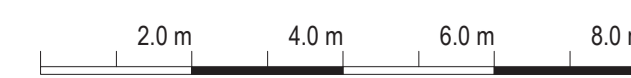

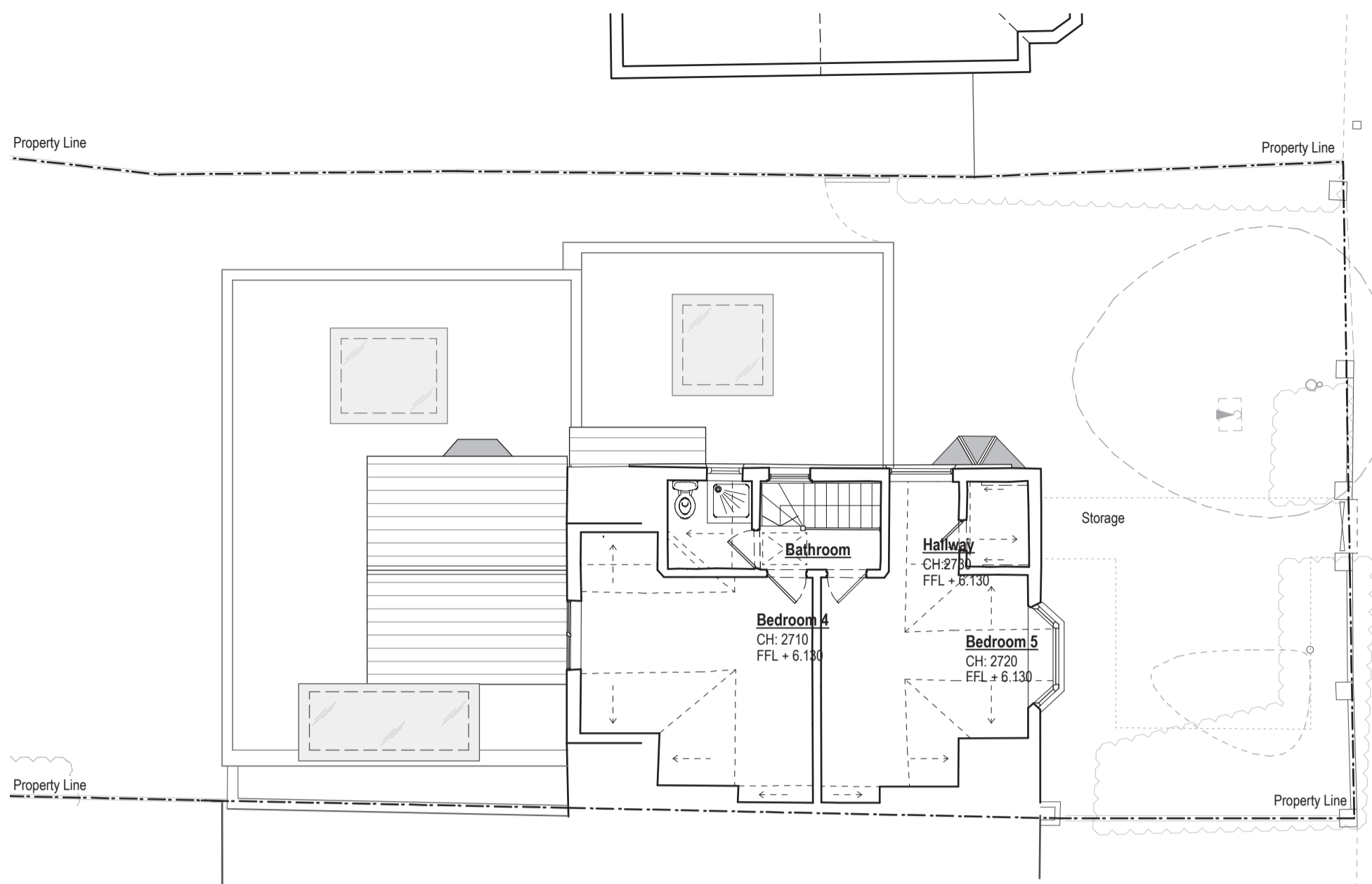

Proposed Second Floor Plan
Scale 1:100

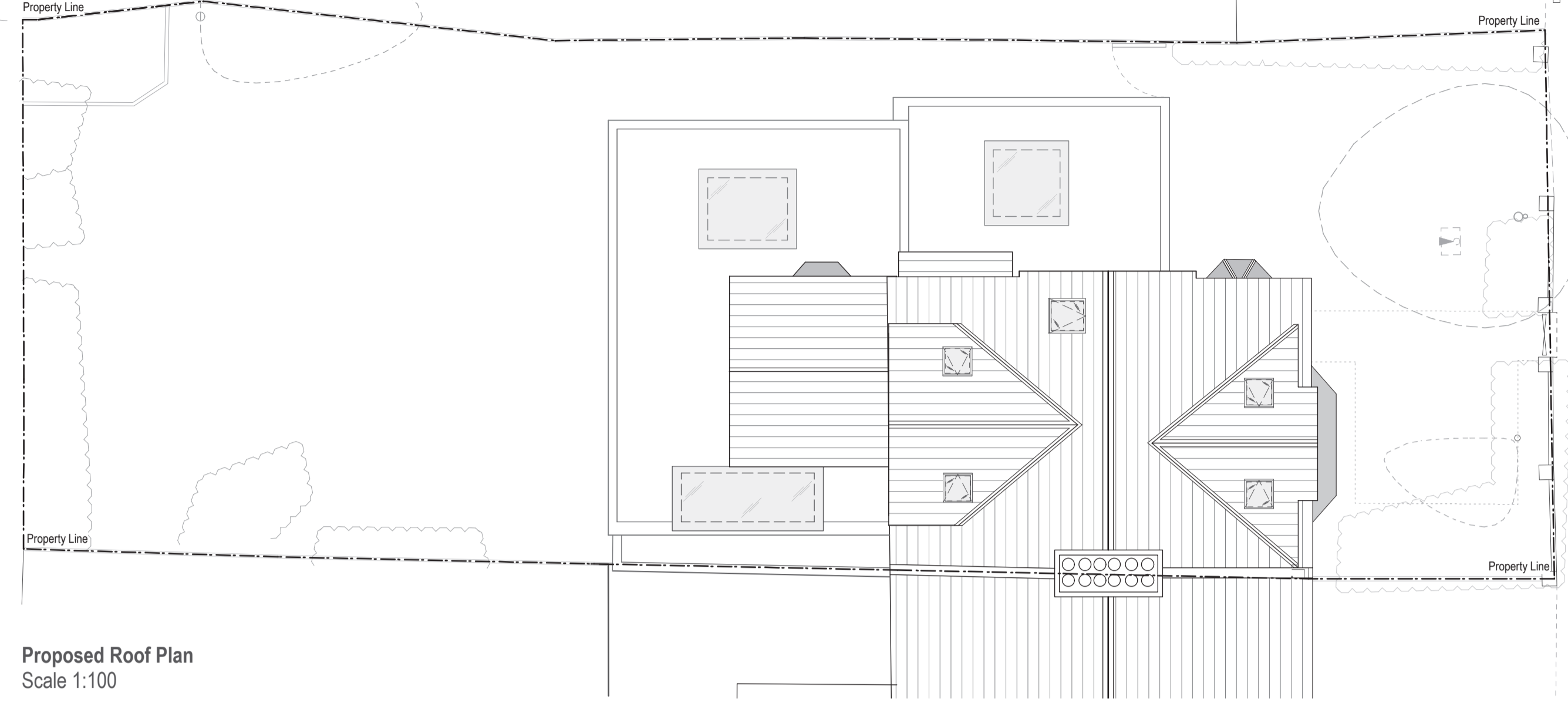

Proposed Roof Plan
Scale 1:100

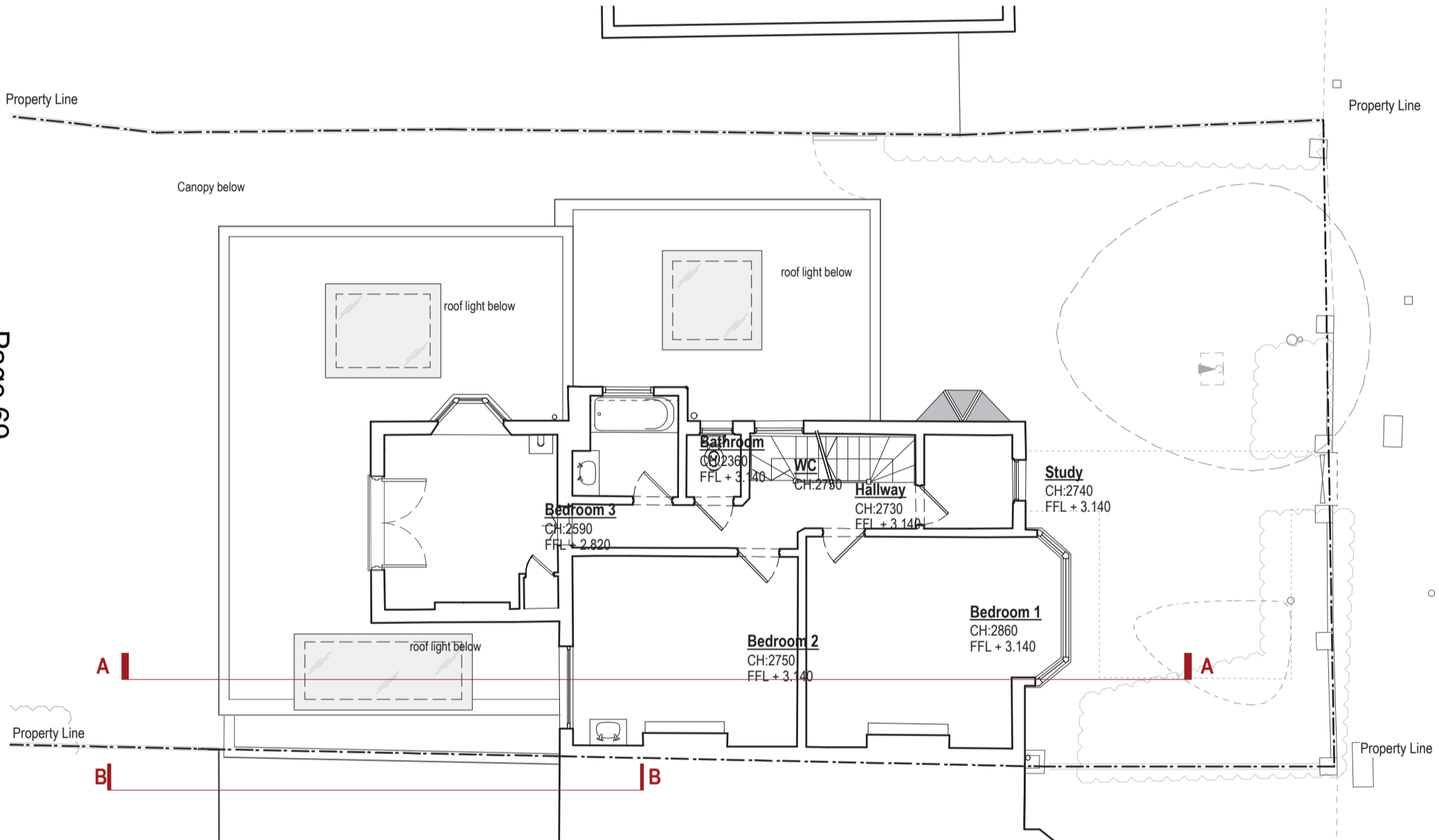

Proposed First Floor Plan
Scale 1:100

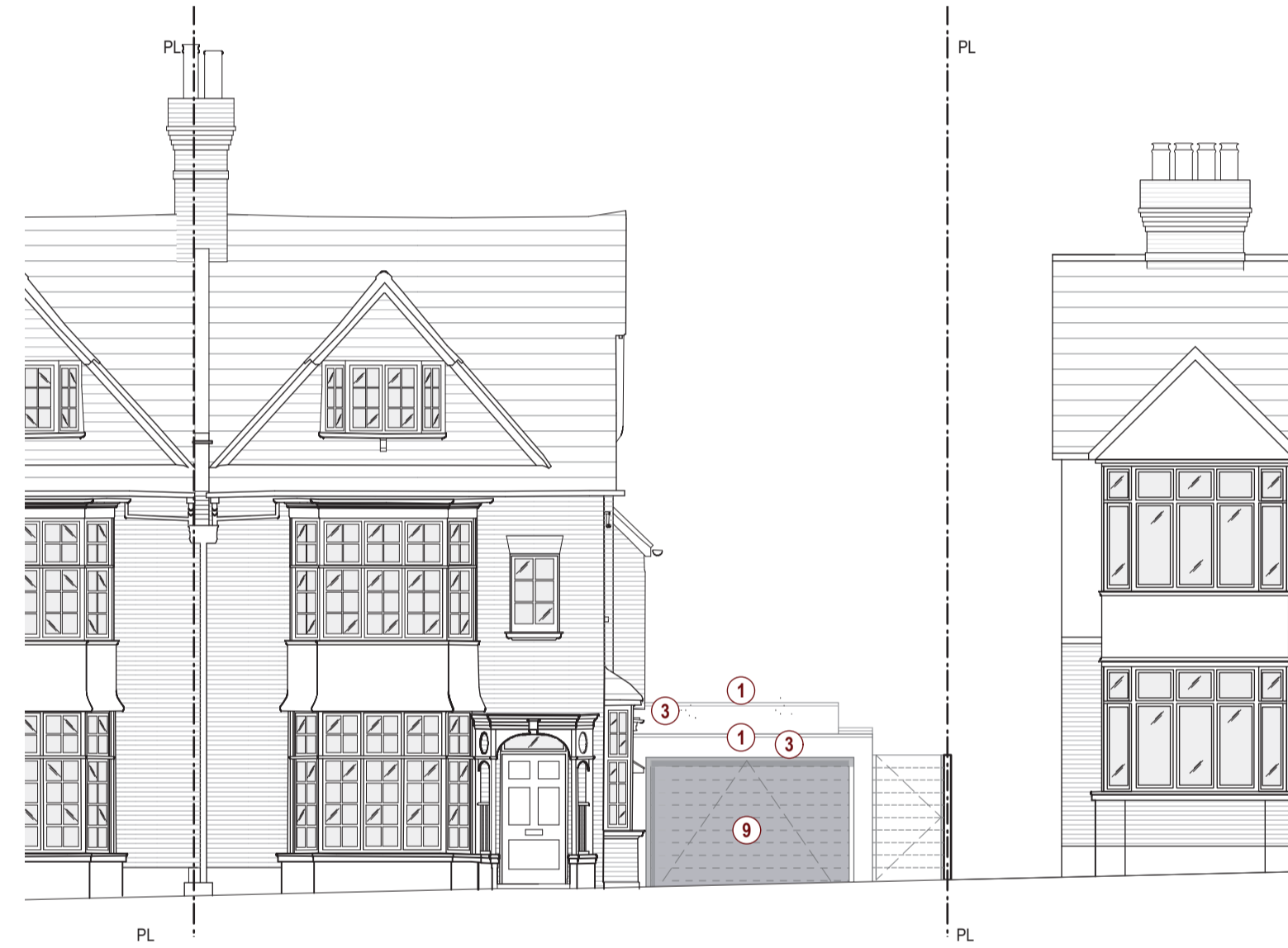

Proposed Front Elevation
Scale 1:100

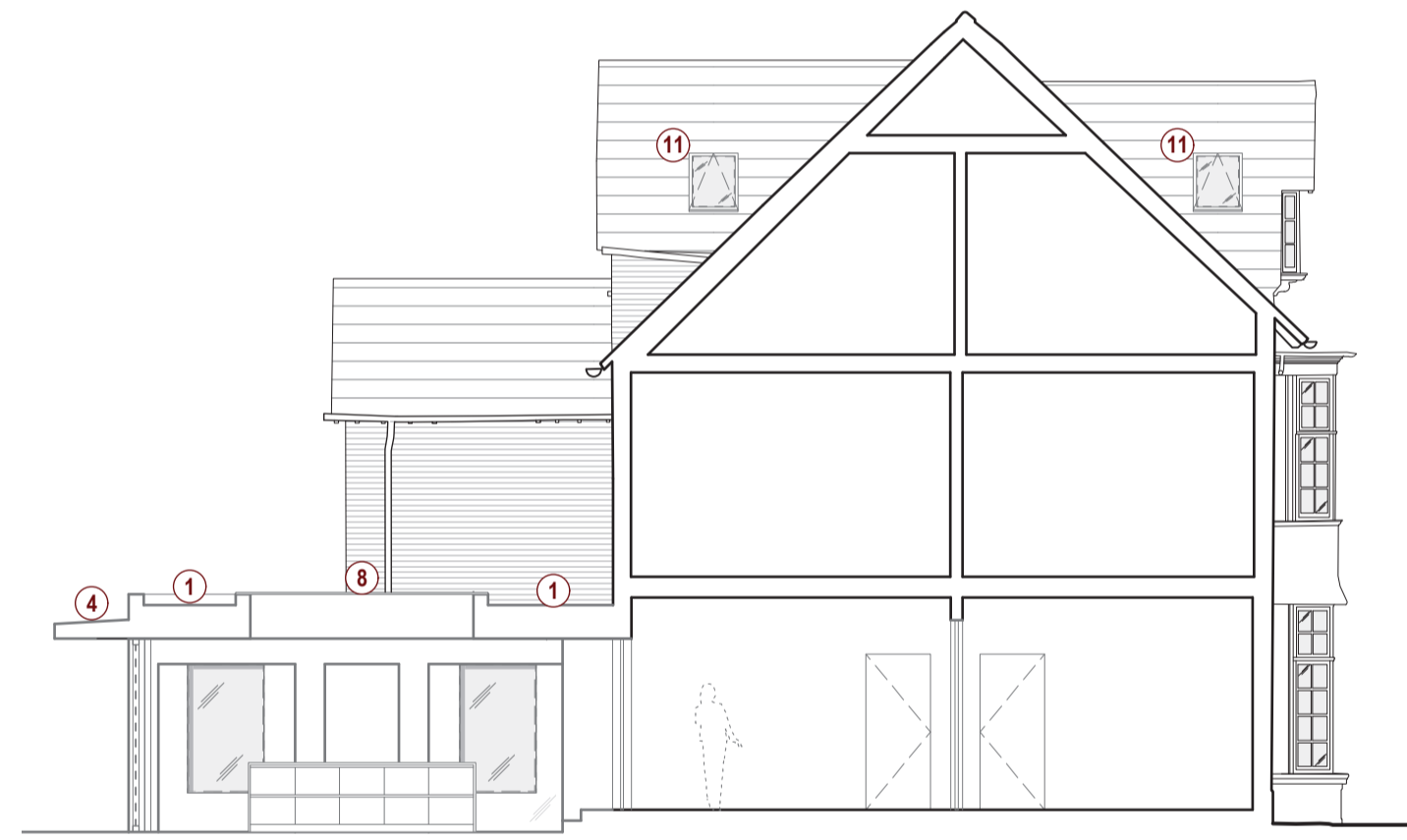

Proposed Section A-A
Scale 1:100

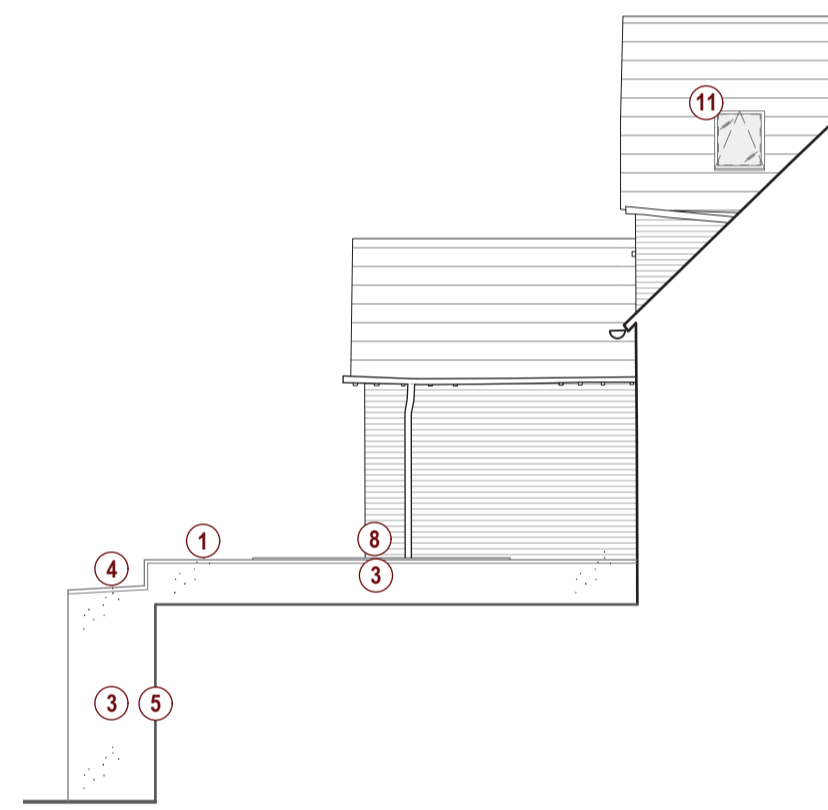

Proposed Section B-B
Scale 1:100

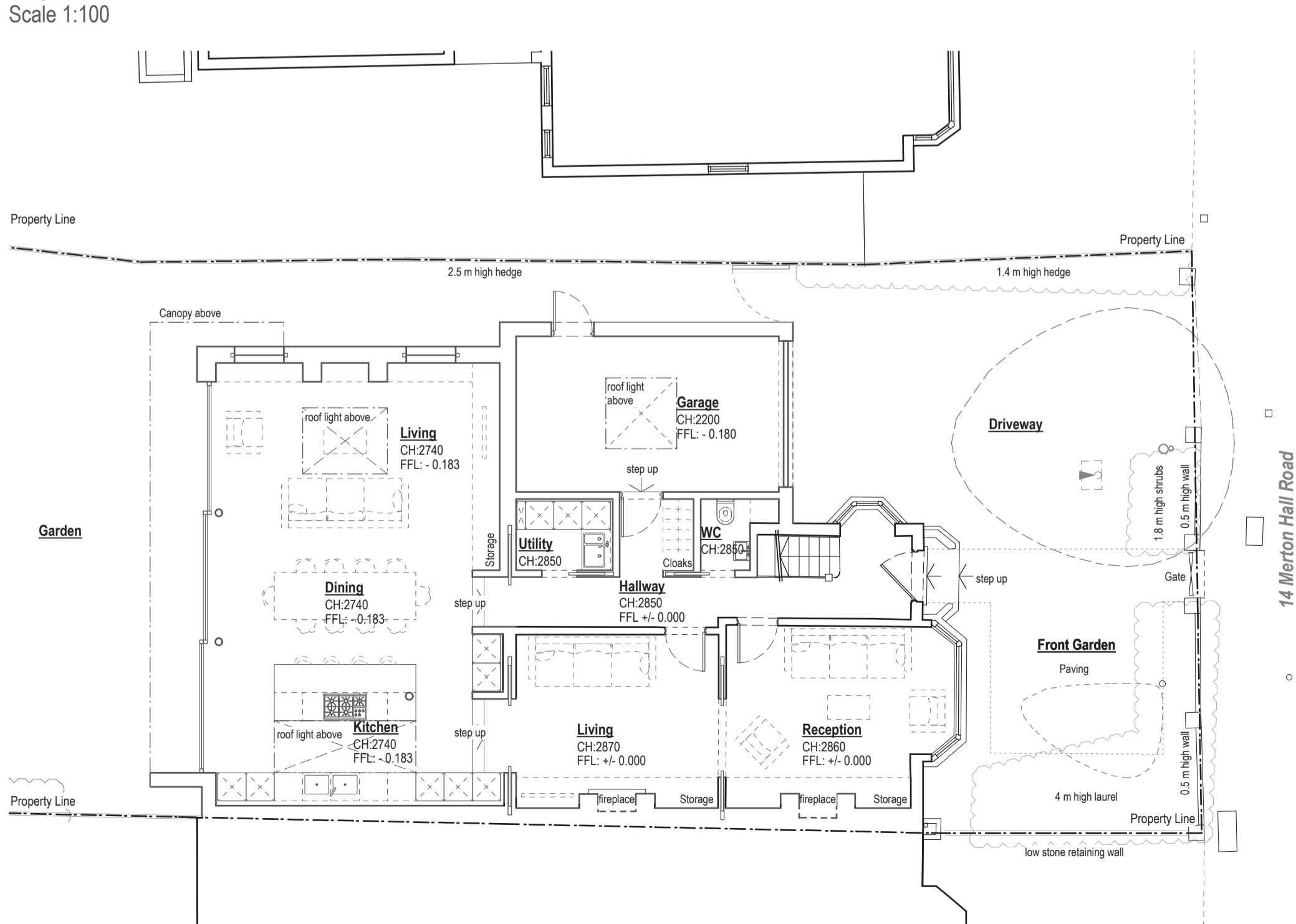

Proposed Ground Floor Plan
Scale 1:100



Proposed Side Elevation
Scale 1:100

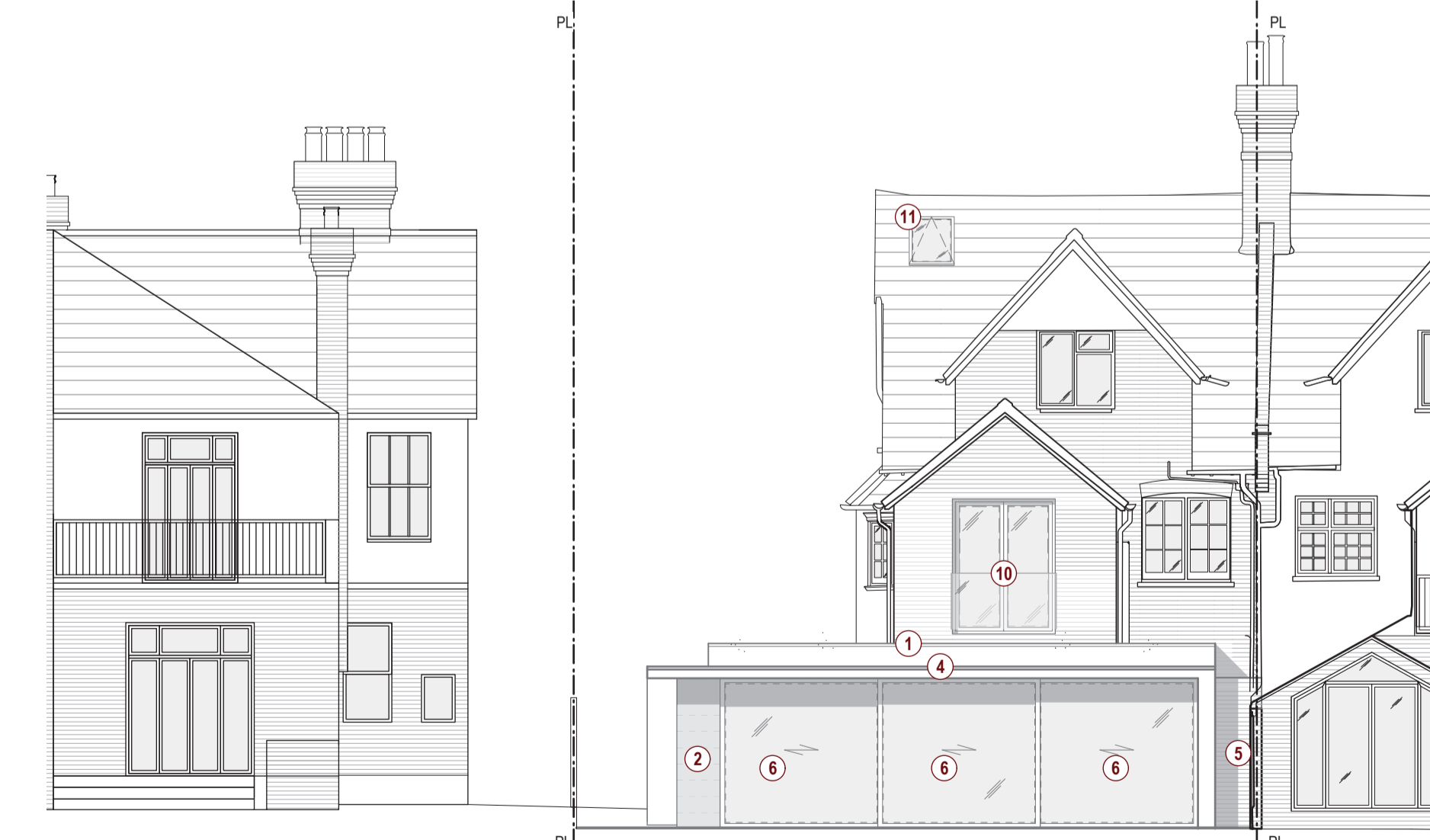

Proposed Rear Elevation
Scale 1:100

- PROPOSED WORKS:**
- ① Single ply membrane roofing with metal flashings.
 - ② Timber clad finish.
 - ③ White render wall.
 - ④ White render canopy with zinc flashings.
 - ⑤ Brick to match existing.
 - ⑥ Metal framed double glazed sliding door.
 - ⑦ Fixed frameless glass.
 - ⑧ Frameless double glazed roof-light.
 - ⑨ Timber Garage door.
 - ⑩ French doors with Juliet balustrade.
 - ⑪ Pitched roof-light

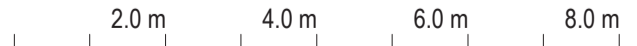
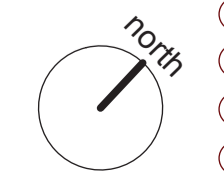

Rev	Date	Description
-	09.05.2014	Issued for information
A	27.05.2014	Stepped retreat to boundary. Amended for Planning
B	05.09.2014	Amended for Planning

Project: **14 Merton Hall Road; Wimbledon SW19 3PP**

Dwg no: **1333 / PL.03**

Drawing: **Proposed Plans & Elevations**

Date: May 2014
Scale: 1:100 @ A1

3s architects and designers

T +44 (0)20 8332 99 -66 F +91 W www.3s-ad.com E info@3s-ad.com
17A Princes Road, Richmond upon Thames, Surrey TW10 6DQ

Planning Application

This page is intentionally left blank